

MONTHLY MEMBERSHIP PROGRESS REPORT

District 3232B3

Results as of: 3/31/2026

GMT:

LOCATION INDIA

GMT CA

| Clubs | | | |
|-----------------------|---------------|-----------|---------------|
| RESULTS FOR 2025-2026 | | | |
| QUARTER | NEW CLUB GOAL | NEW CLUBS | DROPPED CLUBS |
| JULY/AUG/SEPT | 5 | 10 | 3 |
| OCT/NOV/DEC | 0 | 9 | 7 |
| JAN/FEB/MAR | 0 | 1 | 0 |
| APR/MAY/JUNE | 0 | 0 | 0 |

| Members | | | |
|-----------------------|------------------------|----------------------|--|
| RESULTS FOR 2025-2026 | | | |
| QUARTER | MEMBER GROWTH NET GOAL | MEMBER GROWTH ACTUAL | DROPPED MEMBERS ACTUAL (including transfers) |
| JULY/AUG/SEPT | 100 | 443 | 289 |
| OCT/NOV/DEC | 50 | 631 | 820 |
| JAN/FEB/MAR | 100 | 130 | 94 |
| APR/MAY/JUNE | 100 | 0 | 0 |

GOALS AND ACTUAL NEW CLUBS CUMULATIVE

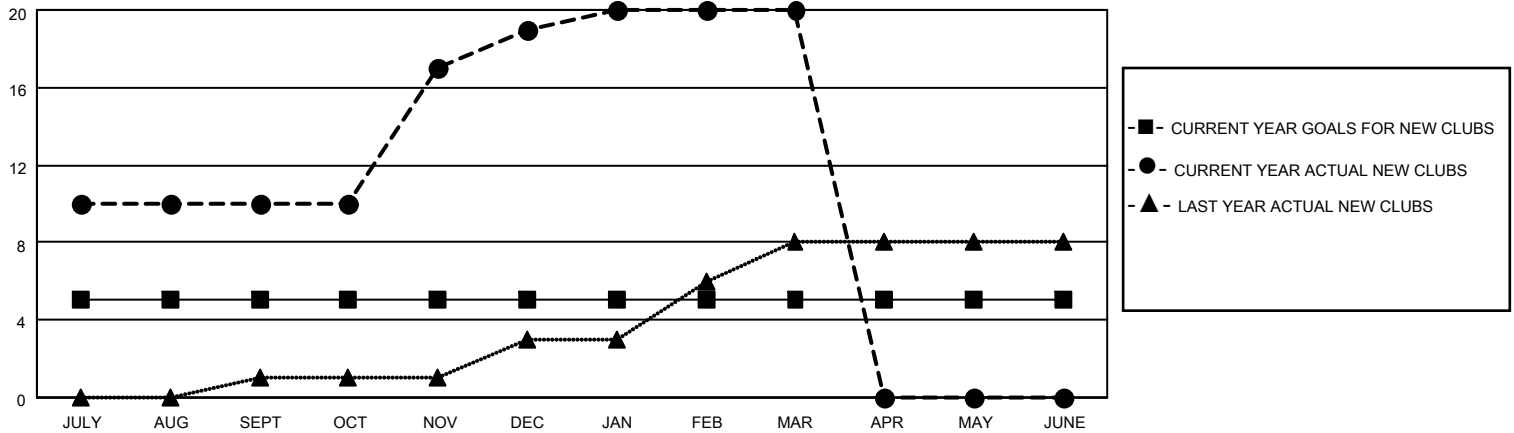

GOALS AND ACTUAL MEMBERS CUMULATIVE

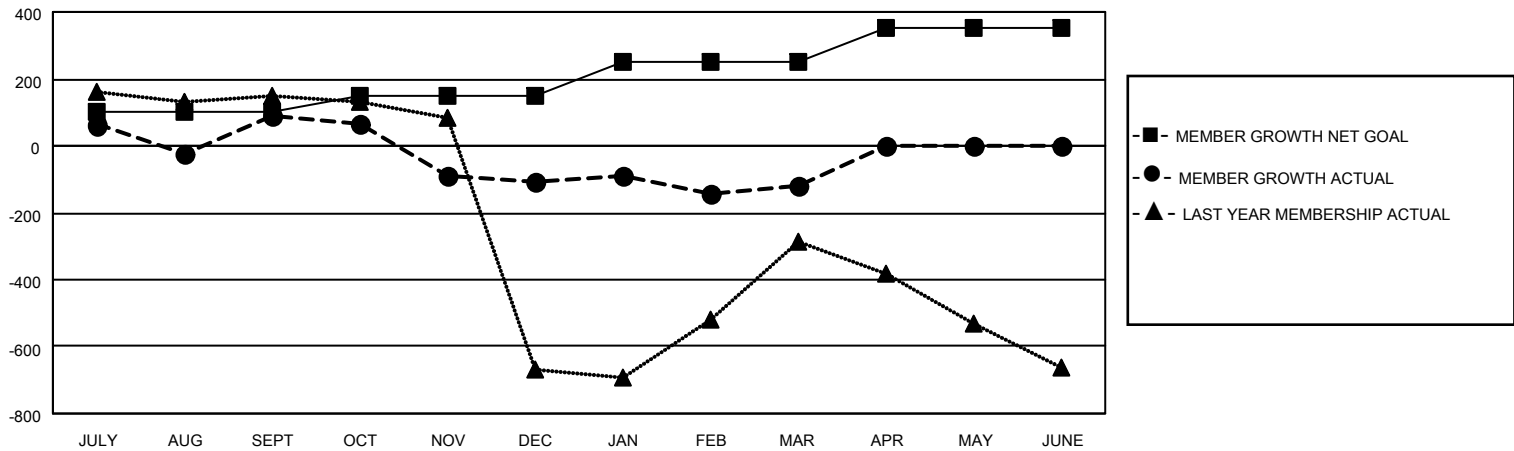

| | | |
|----------------------------|---|--|
| DROPPED CLUBS: 10 | 47 CLUBS OF 60 ADDED 1 OR MORE NEW MEMBERS | GENDER DISTRIBUTION |
| DROPPED MEMBERS | | MALE 1,347 (57.05%) |
| DECEASED 0 | | FEMALE 1,013 (42.91%) |
| CLUB CANCELLED 323 | CLICK HERE FOR CUMULATIVE MEMBERSHIP DATA | TOTAL FAMILY UNIT MEMBERS 1,237 |
| OTHER 879 | | FAMILY MEMBERS PAYING HALF DUES 931 |
| TOTAL 1,202 | | |